# 4715 Buccaneers Rd

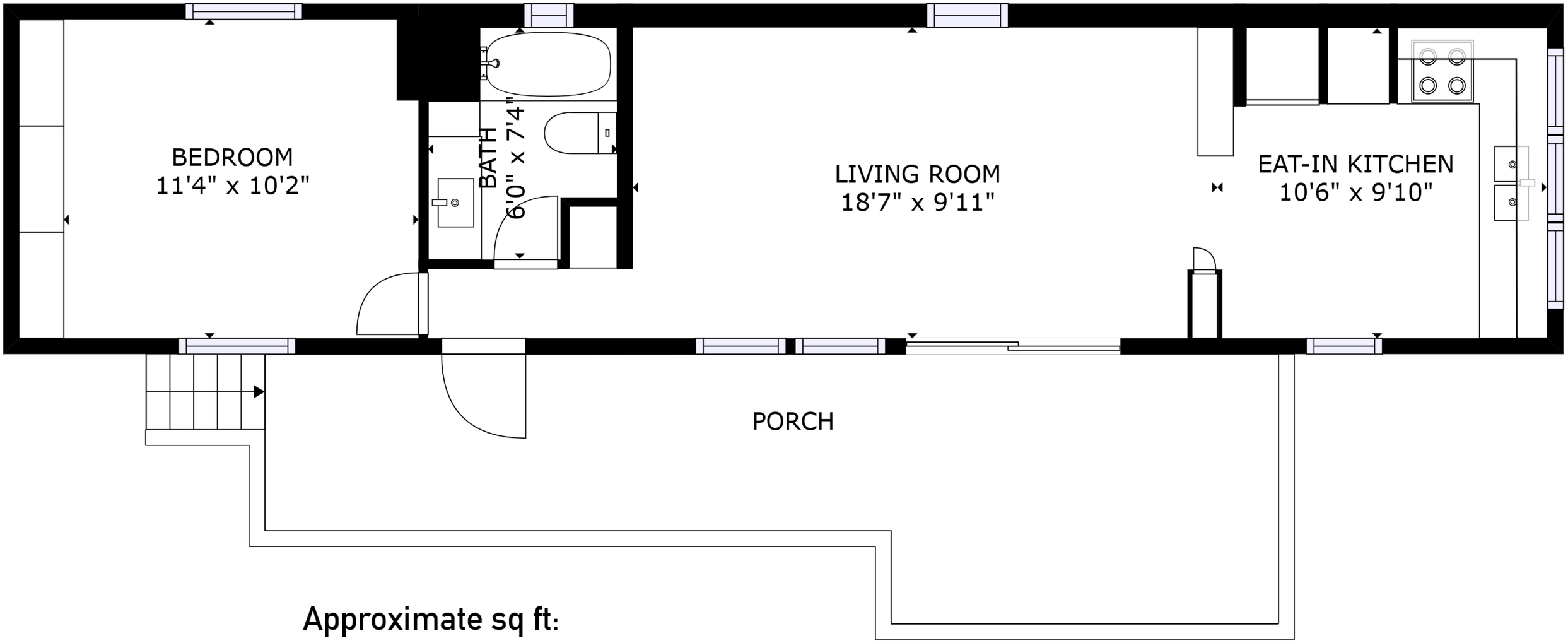


**Approximate sq ft:**
**Internal areas: 500 sq ft**
**Porch: 220 sq ft**

Prepared for the exclusive use of Sam Boyte and Dockside Realty Ltd.
All measurements are approximate and Buyer to verify if important.

Dockside Realty Ltd
Victoria Gulf Islands